

MEDICAL FACILITIES

All Residents should understand that doctors who use our medical facilities are private practitioners, they are not engaged by the Company and as such, will conduct their practice as they see fit.

Should the circumstances arise whereby a Resident is dissatisfied with the service they are receiving from a particular practitioner, they should speak to them about their concerns and/or seek a second opinion. This is clearly your right. The Company cannot and should not, intervene in the doctor/patient relationship. Any concerns that our Nursing Staff may have about a particular treatment will be conveyed to the most appropriate person.

MEDICAL CENTRE – GRANT CENTRE

Dr L Warfe – Medical One Consultation Hours by Appointment

*For appointments phone the Grant Centre office on **5971 6364***

CLARKE CENTRE SURGERY HOURS – (Annex)

Peninsula Family General Practice

Tuesday	9:00 am – 1:00 pm	Dr on duty
Thursday	9:00 am – 1:00 pm	Dr P Kalan

*For appointments phone Peninsula Family General Practice on **9781 3300**.*

PODIATRIST

CLARKE CENTRE Monday 9.00am – 4.00pm

*For appointments phone Life Care on **9770 2343***

MEDICAL CENTRE - GRANT CENTRE

Jan Taylor - Peter Marcello

*For appointments phone Grant Centre Office on **5971 6364***

OPTICIAN

MEDICAL CENTRE Thursday 9:00 am – according to appointments

*For appointments phone Grant Centre Office on **5971 6364***

HEARING

NEPEAN HEARING

CLARKE CENTRE Wednesday (2nd & 4th) 9:00 am – 12:00 noon

MEDICAL CENTRE Wednesday (2nd & 4th) 9:00 am – 1.00 pm

For appointments phone Nepean Hearing on 9783 7520

AUSTRALIAN HEARING

MEDICAL CENTRE Tuesday (1st & 3rd) 9:00 am - according to appointments

For appointments phone Australian Hearing on 8781 3700

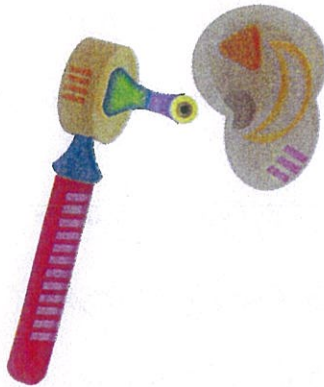

PHYSIOTHERAPY

CLARKE CENTRE Thursday Afternoons

For appointments phone Life Care on 9770 2343

HEALTH SCOPE PATHOLOGY

GRANT CENTRE Daily 9:30 am – 10:30 am

No appointments necessary

